

Survey of the Northerly 40' of Lot No. 17 and the Southerly 40' of Lot No. 18 of Richter's Fifth Addition to the City of Napoleon, Ohio. (Known as Maumee Heights)

Being a subdivision of lots 53, 54 and part of lot 55 in L.G. Randall's Addition.

For.. Bernard C. Hockman & Jan E. Hockman

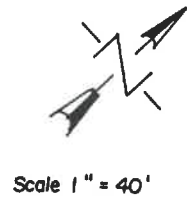

Scale 1" = 40'

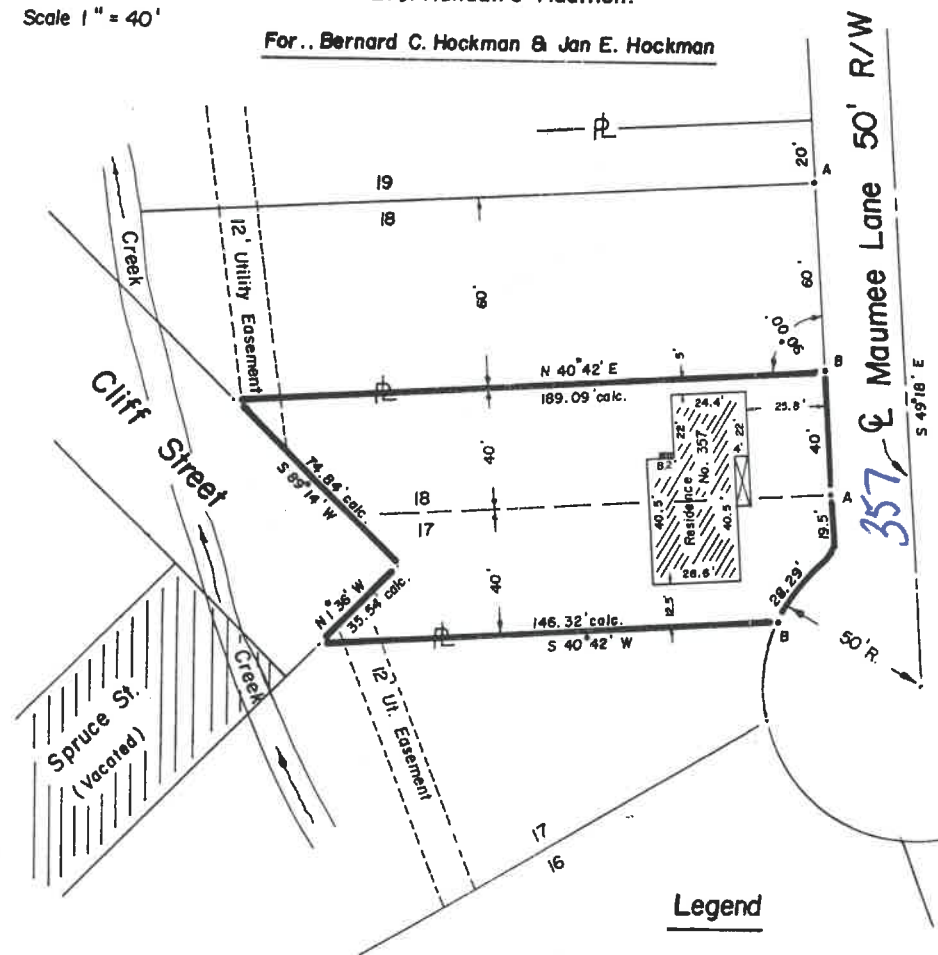

Legend
A - Iron pin found from previous survey.
B - Metal Surveyor's stake set this survey.

I hereby state that this survey was made by me and that said survey correctly shows the relation of existing residence No. 357 to the property lines of the land hereon and that no encroachments exist on said land.

Paul J. Westhoven
Paul J. Westhoven
Registered Surveyor No. 5602
March 8, 1983.
Survey No. 2364a-H-CN-3-9-83.



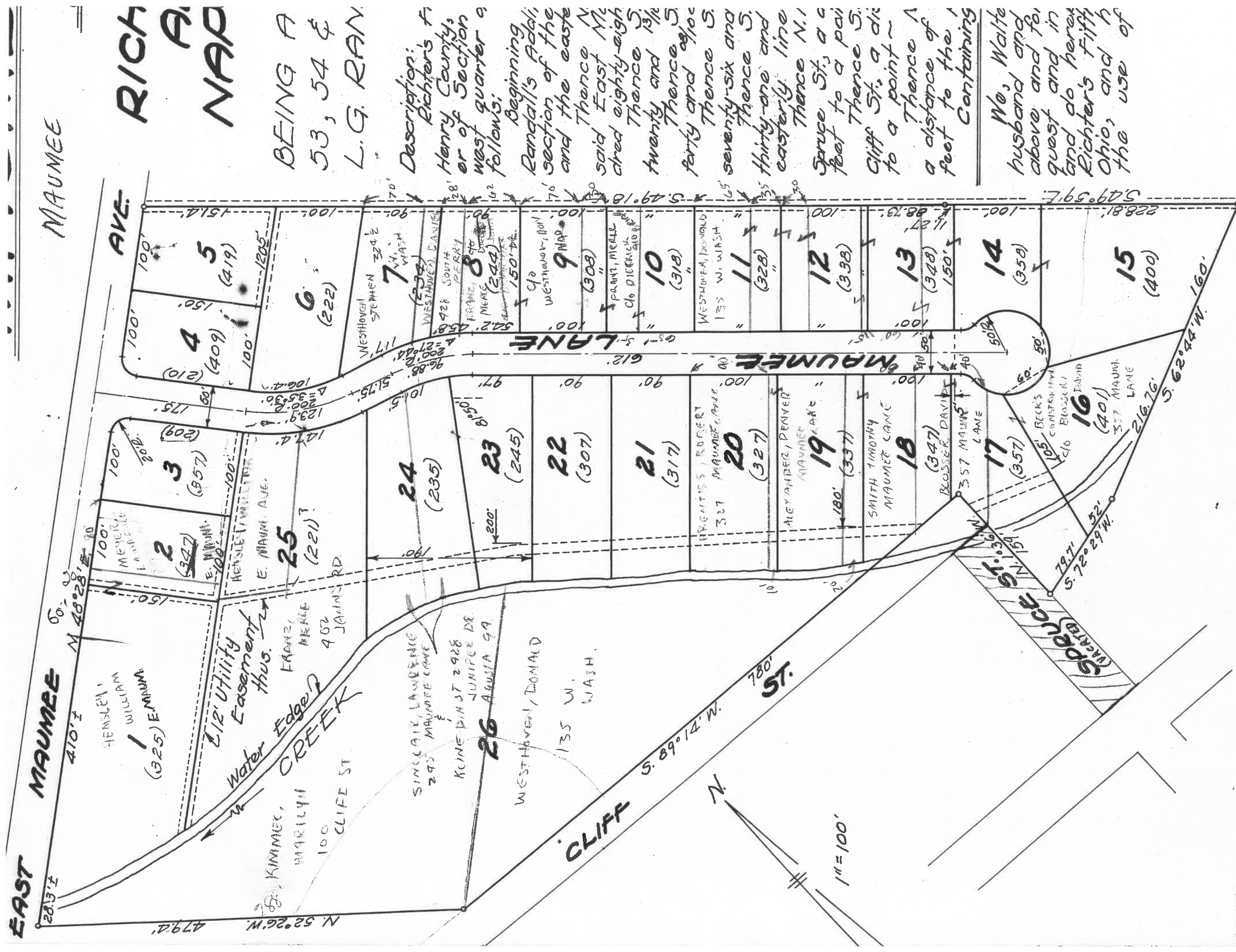

NOTE:
 The lot lines between Lots No 17, 18, 19, 20, 21, 22, 23, 24 and 25 are all parallel* at right angles to Maumee Lane. The southwesterly end of lot lines between Lots No 18, 19, 20, 21, 22, 23, 24, 25 and 1, as well as the front line of Lot No 1, all terminate at the Creek water's edge nearest to the lot. (*except as shown).

The small-sized number in the lot is the House Number nearest the center of the lot. Calculation is based on twenty-foot intervals along the centerline of street.

EAST MAUMEE

RICH AVE

BEING A 53, 54 & L.G. RAN

Description:
 Richter's First Henry County, Ohio of Section, west quarter of follows:
 Beginning Randall's Addition, section of the and the east and Thence N. said East Me ched eighty-eight Thence S. twenty and Thence S. party and Thence S. seventy-six and Thence S. thirty-one and easterly line Thence N. 1 Jaruce St., a feet to a pair Thence S. Cliff St., a di to a point a distance of feet to the Containing

We, Walter husband and above and for quest and in and do hereby Richter's Fifth Ohio, and the use of

The State Personally in and for Richter and above certifi to be thier purpose stat A.D., 1966.

1" = 100'

MAUMEE



BEING A
53, 54 & 1
L.G. RANL

Description:
Richter's Fifth
Henry County, C
er of Section 1
west quarter of
follows:
Beginning at
Randall's Addition
section of the
and the eastern
Thence N. 4
said East Mau
dred eighty-eight
Thence S. 4
Twenty and 1/100
Thence S. 4
forty and 9/100
Thence S. 6
seventy-six and
Thence S. 7
thirty-one and 3
easterly line
Thence N. 1 1/2
Spruce St., a dis
feet to a point
Thence S. 8.
Cliff St., a dist
to a point ~
Thence N. 3
a distance of fe
feet to the po
Containing

No. Walter
husband and
above and fore
quest and in
and do hereby
Richter's fifth
Ohio, and her
the use of,

The State
Personally app
in and for sai
Richter and
above certifi
to be thier v
purpose state
A.D., 1966

He

M.

Accepted and approve
of the City of Napoleon,
adopted the 10th day of

NOTE:
The lot lines between Lots No 17, 18, 19, 20, 21,
22, 23, 24 and 25 are all parallel, at right angles
to Maumee Lane. The southwestern end of lot
lines between Lots No 18, 19, 20, 21, 22, 23, 24,
25 and 1, as well as the front line of Lot No
1, all terminate at the Creek water's edge
nearest to the lot. (except as shown).
The small-sized number in the lot is the
"House Number" nearest the center of the lot.
Calculation is based on twenty-foot intervals
along the centerline of Spruce St.